

TGS-2-HarringtonStreet_PMNSW_SiPatricks-Day-2023-01-05_V1 © ACESGroup 2023. Commercial in Confidence. For A3 or larger colour print only. Not to scale or proportion. Developed in reference to AS1742 (series) and Traffic Control at Worksites Technical Manual (V6.1, 2022). Local area signposted speed limit 40km/h. UBD ref: Map D.

- NOTES and INSTRUCTIONS:
1. Application: FRI 17 MAR 2023, 09:30-10:30hrs;
 2. TGS to be set-up in sequence as noted in numbered yellow circle tags and packed down in reverse numerical order.

EQUIPMENT/STAFFING

CHANGED TRAFFIC CONDITIONS	x 2	TRAFFIC CONTROLLERS	x 1
OR		TRAFFIC CONE	x 40
SPECIAL EVENT TRAFFIC CONTROL	x 2	ROAD CLOSED SIGN	x 7
		SPECIAL EVENT ROAD CLOSED SIGN (9:30AM to 10:30AM) DO NOT REMOVE THIS BARRIER	x 4

dBarrick

SafeWork NSW
NSW
WORK HEALTH & SAFETY
TRAFFIC CONTROL WORK

Monchill Vassilev
VASSILEV
Card No: TCT0602764
D.O.B: 22/07/1976
Date of Issue: 02/11/2016
Valid Until: 31/10/2021
MIP: PWZ TCR

NEW SOUTH WALES

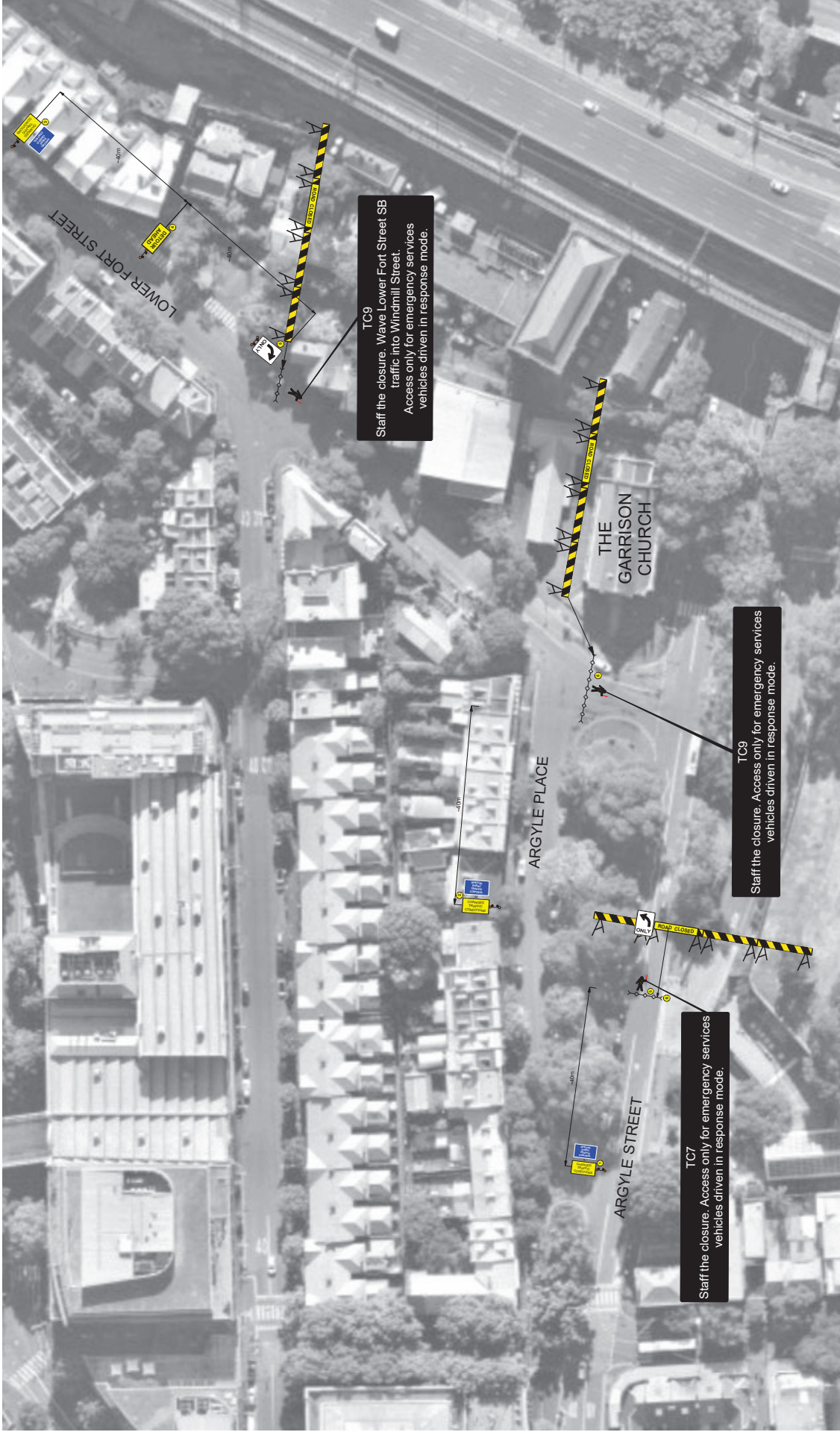

TGS-3-ArgyleStreet_PMNSW_StPatricks-Day-2023_2023-01-12_V2. © ACESGroup 2023. Commercial in Confidence. For A3 or larger colour print only. Not to scale or proportion. Developed in reference to AS1742 (series) and Traffic Control at Worksites Technical Manual (V6.1, 2022). Local area signposted speed limit 40km/h. UBD ref: Map D.

NOTES and INSTRUCTIONS:

1. Application: FRI 17 MAR 2023, 09:30-10:30hrs;
2. TGS to be set-up in sequence as noted in numbered yellow circle tags and packed down in reverse numerical order.

EQUIPMENT/STAFFING

CHANGED TRAFFIC CONDITIONS	x 3	ROAD CLOSED	x 3	Traffic Controllers	x 1
or		SPECIAL EVENT TRAFFIC CONTROL	x 3	CONES	x 16
				DETOUR AHEAD	x 1
				ONLY	x 1
				ONLY	x 1
				ONLY	x 3

dBurnett

NSW
WORK HEALTH & SAFETY
TRAFFIC CONTROL WORK

SafeWork NSW
NSW

Monchil Vassilev
VASSILEV

Card No: TCT10662764
Date of Issue: 02/12/2016
Valid Until: 02/12/2018
MPP - PWZ TCR

D.O.B: 22/07/1976

NEW SOUTH WALES

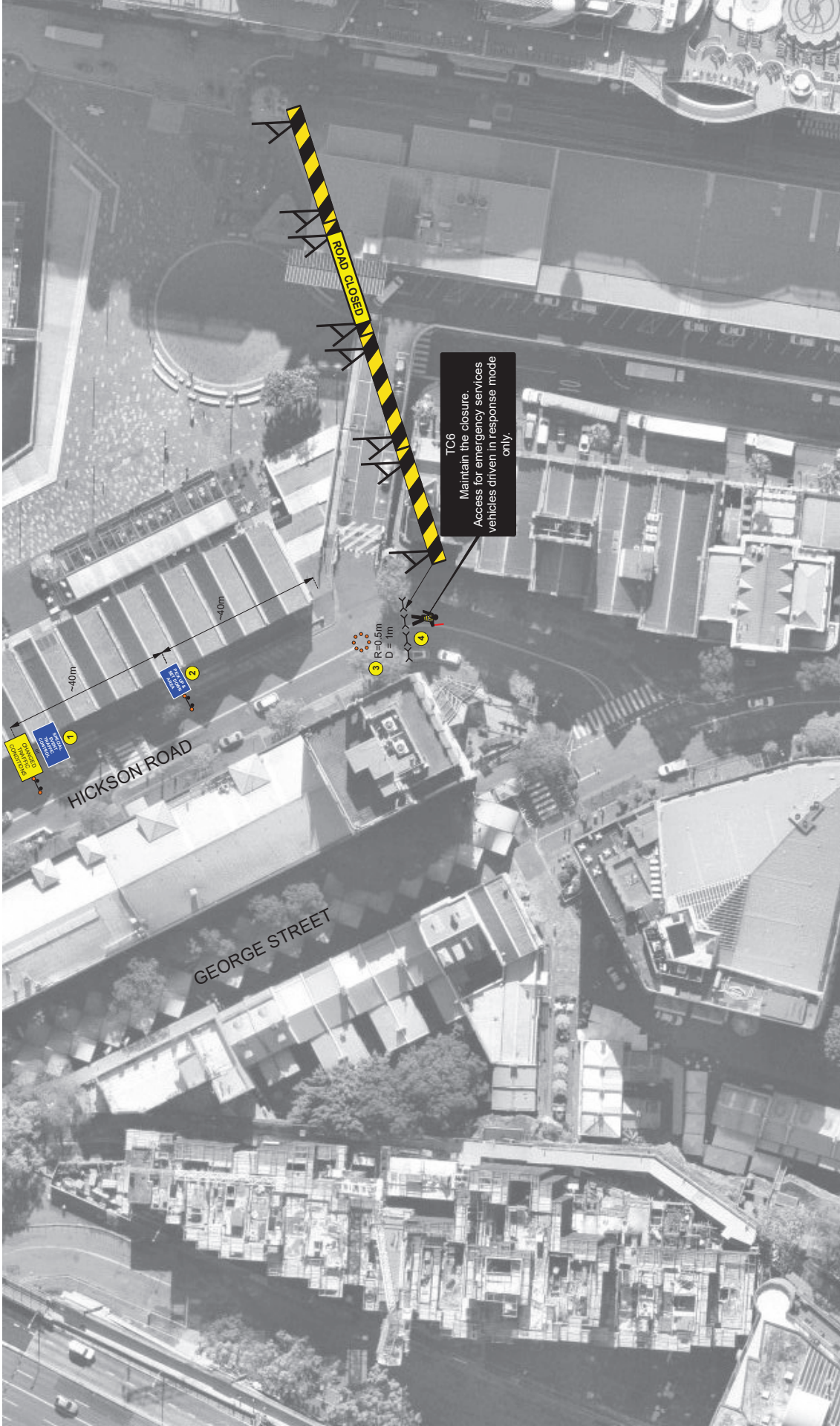

EQUIPMENT/STAFFING

- CHANGED TRAFFIC CONDITIONS or SPECIAL EVENT TRAFFIC CONTROL x 1
- ROAD CLOSED x 1
- TRAFFIC CONTROLLER x 1
- PICK UP & SET DOWN AREA x 1
- CONES x 10
- ROAD CLOSED SIGN x 4

NSW
 WORK HEALTH & SAFETY
 TRAFFIC CONTROL WORK

SafeWork NSW
 Monchil Vassilev
 VASSILEV
 D.O.B. 22/07/1976
 Card No. TCT10662764
 Date of Issue: 02/11/2016
 Valid until: 02/11/2018
 MP - PWZ TCR

TGS-4-HicksonRoad_PMNSW_SIPatricks-Day-2023-01-05_V1. © ACESGroup 2023. Commercial in Confidence. For A3 or larger colour print only. Not to scale or proportion. Developed in reference to AS1742 (series) and Traffic Control at Worksites Technical Manual (V6.1, 2022). Local area signposted speed limit 40km/h. UBD ref: Map D.

NOTES and INSTRUCTIONS:

- Application: FRI 17 MAR 2023, 09:30-10:30hrs;
- TGS to be set-up in sequence as noted in numbered yellow circle tags and packed down in reverse numerical order.

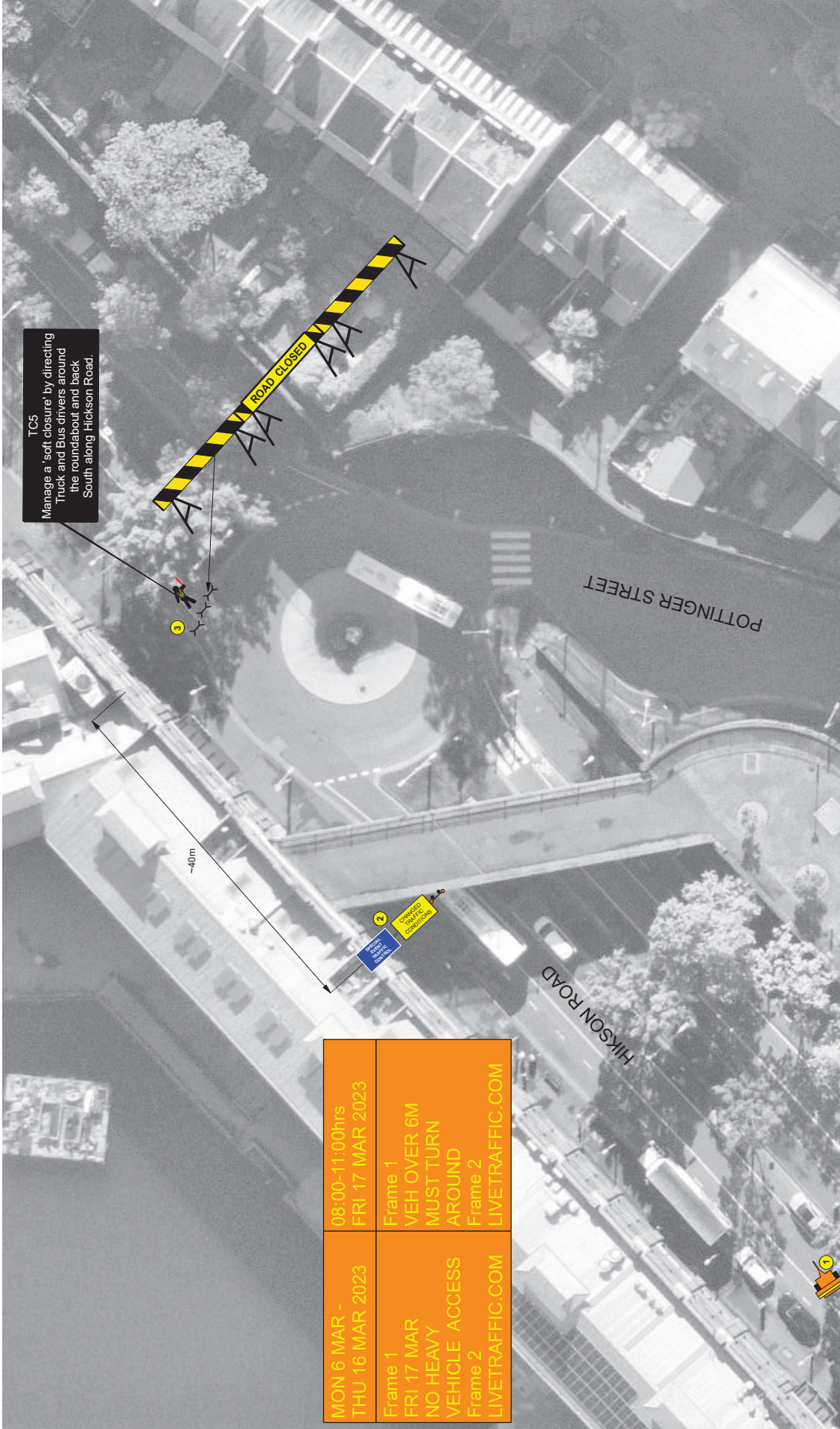

TC5
 Manage a 'soft closure' by directing Truck and Bus drivers around the roundabout and back South along Hixson Road.

MON 6 MAR - THU 16 MAR 2023	08:00-11:00hrs FRI 17 MAR 2023
Frame 1 FRI 17 MAR NO HEAVY VEHICLE ACCESS Frame 2 LIVETRAFFIC.COM	Frame 1 VEH OVER 6M MUST TURN AROUND Frame 2 LIVETRAFFIC.COM

TGS-5-HicksonRoadTurnaround_PMNSW_StPatricks-Day2023-01-05_V1.
 ©ACESGroup 2023. Commercial in Confidence. For A3 or larger colour print only. Not to scale or proportion. Developed in reference to AS1742 (series) and Traffic Control at Worksites Technical Manual (V6.1, 2022). Local area signposted speed limit 40km/h. UBD ref: Map D.
NOTES and INSTRUCTIONS:
 1. Application: FRI 17 MAR 2023, 09:30-10:30hrs;
 2. TGS to be set-up in sequence as noted in numbered yellow circle tags and packed down in reverse numerical order.

EQUIPMENT/STAFFING

- CHANGED TRAFFIC CONDITIONS x 2
- OR
- SPECIAL EVENT TRAFFIC CONTROL x 2
- ROAD CLOSED x 1
- x 25 Traffic Controller
- x 3
- x 2
- x 1

dBarrick

Safework NSW
 WORK HEALTH & SAFETY
 TRAFFIC CONTROL WORK

Monchil Vassilev
 VASSILEV
 D.O.B. 22/07/1976

Card No: TCT10662764
 Date of Issue: 02/11/2016
 Valid until: 02/11/2021
 IMP PWZ TCR

NSW
 NEW SOUTH WALES

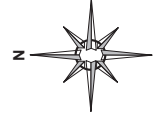

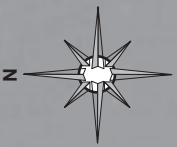

SOFT CLOSURES AND SPECIAL ARRANGEMENT FOR PORTS AUTHORITY ACCESS [ACCESS ONLY].

HICKSON ROAD

ROCK MARKET ROAD CLOSURE

HARD CLOSURES

SPECIAL ARRANGEMENT FOR FOUR SEASONS HOTEL ACCESS/EGRESS.